36th Annual Lobsterfest

Yorba Linda Sunrise Rotary Club Foundation

You've Got My Heart Pendant Necklace

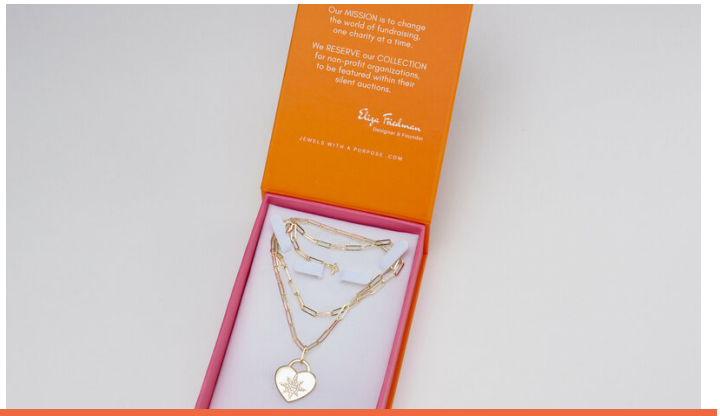

Starting Bid **$135.00**

Retail Value $400.00 **3 Available**

Make a statement in this exquisite pendant necklace, beautifully designed in California and finely crafted in solid 925 sterling silver with world-renowned zirconia - the best simulated diamonds ever created! Bold yet timeless, it measures 21 inches and it makes a great layering piece. Wear it as a lariat or as a regular necklace, with or without the pendant. Outstanding packaging for gifting or to hold your keepsakes! Created exclusively for the philanthropic community. Special feature: double up the necklace and wear it as an anklet!

Our jewelry goes through a special process, starting with high polish, followed by a coating of palladium, then platinum and finished off with a layer of rhodium or yellow gold. Jewels With A Purpose is known for: timeless classic designs, luxurious look and feel and long lasting finish.